

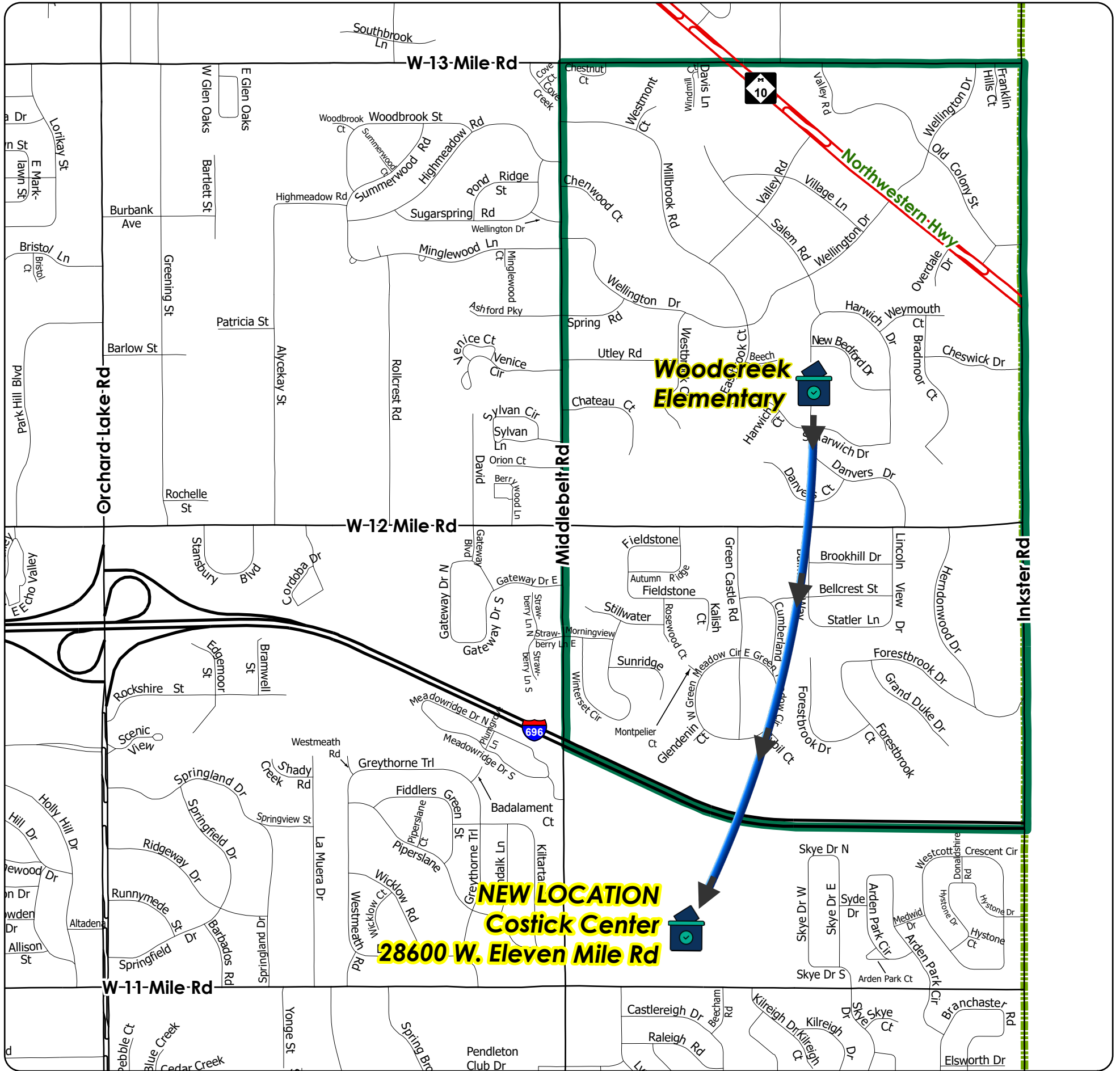

Precinct 12-Temporary Polling Location Change for August 6, 2024 Election Only City of Farmington Hills, Michigan



Map Legend

-  Voting Location
-  Voting Precinct Boundary

Precinct Streets

W 12 MILE RD (Portion)	GLENDENIN CT	SALEM RD
W 13 MILE RD (Portion)	GRAND DUKE DR	SPRING ST
AUTUMN RDG	GREEN CASTLE RD	STATLER LN
BALMORAL WAY	GREENCASTLE RD	STILLWATER
BEECH HL	W GREENMEADOW CIR	SUNRIDGE
BELLCREST ST	E GREENMEADOW CIR	SYBIL CT
BRADMOOR CT	HARWICH DR	UTLEY RD
BROOKHILL ST	HERNDONWOOD DR	VALLEY DR
CHATEAU CT	INKSTER RD (Portion)	VILLAGE LN
CHENWOOD CT	KALISH CT	WELLINGTON ST
CHESTNUT CT	LINCOLNVIEW DR	WESTBROOK CT
CHESWICK	MIDDLEBELT RD (Portion)	WESTMONT CT
CUMBERLAND ST	MILLBROOK RD	WEYMOUTH CT
DANVERS CT	MONTPELIER CT	WEYMOUTH DR
DANVERS DR	MORNINGVIEW	WINDMILL CT
EASTBROOK CT	NEW BEDFORD DR	WINTERSET CIR
FIELDSTONE	NORTHWESTERN HWY	
FORESTBROOK CT	OLD COLONY ST	
FORESTBROOK DR	OVERDALE ST	
FRANKLIN HILLS CT	ROSEWOOD CT	



SOURCES: City of Farmington Hills GIS, 2024
City Clerk's Office, 2024
Oakland County GIS, 2024

DISCLAIMER: Although the information provided by this map is believed to be reliable, its accuracy is not warranted in any way. The City of Farmington Hills assumes no liability for any claims arising from the use of this map.